

STUDIO DI ARCHITETTURA
TOMACCIO

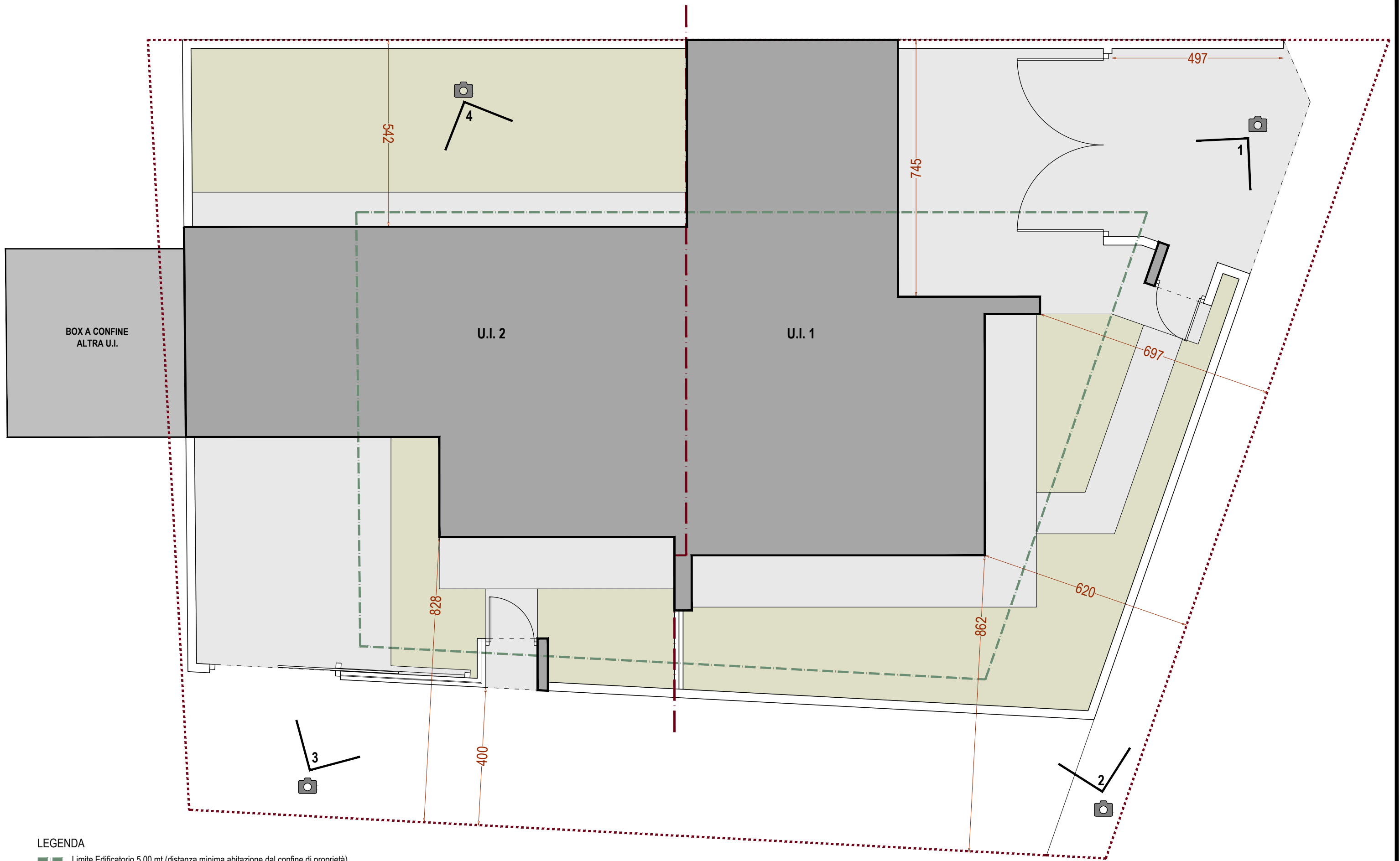

PROPOSTA COSTRUZIONE VILLE BIFAMILIARI

via C. Battisti, snc - Rovate (VA)
04 febbraio 2025



- LEGENDA
- Limite Edificatorio 5,00 mt (distanza minima abitazione dal confine di proprietà)
 - Diritto di passaggio 4,00 mt dal confine di proprietà
 - Confine di proprietà

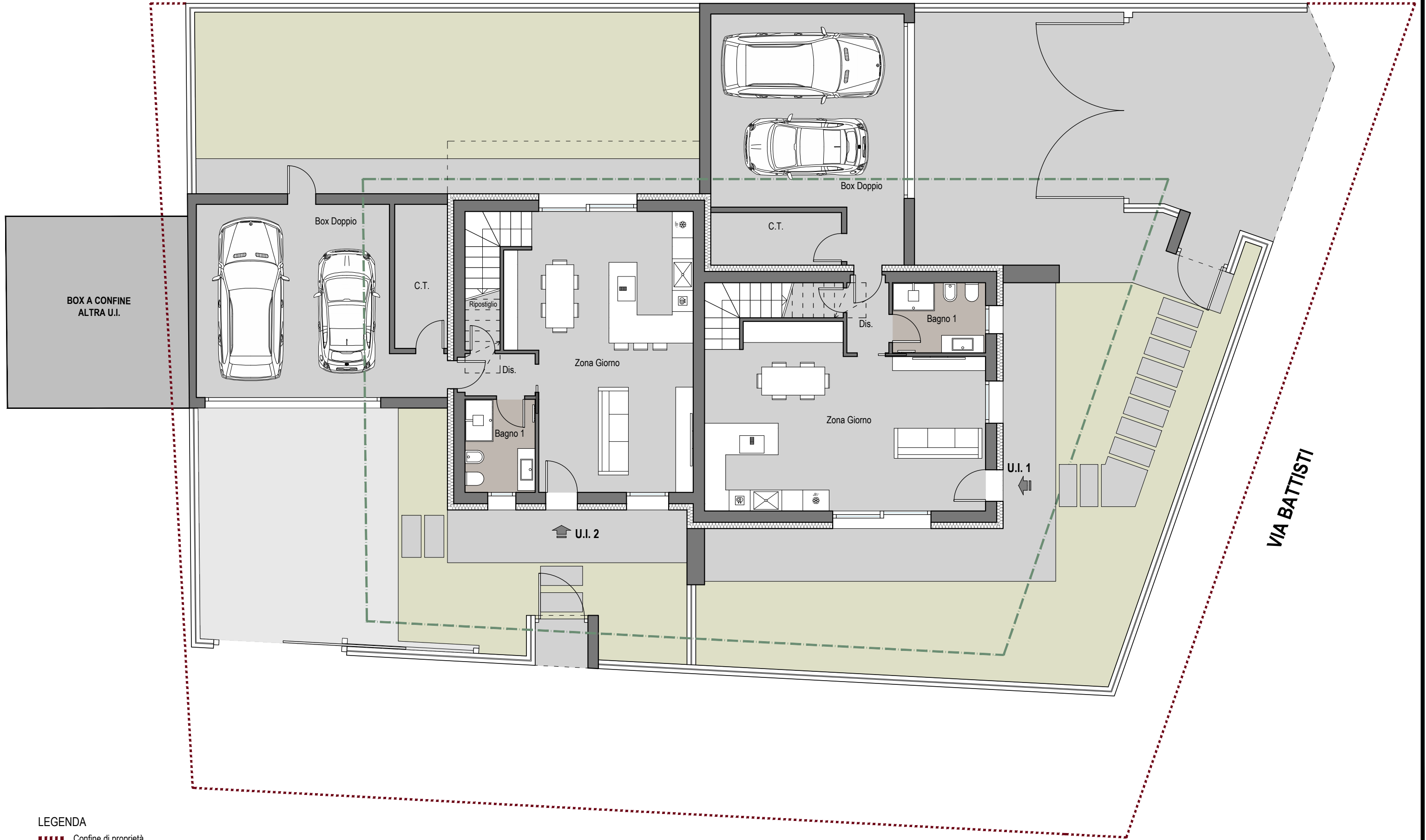

LEGENDA

■■■■■ Confine di proprietà

PIANTA PIANO PRIMO

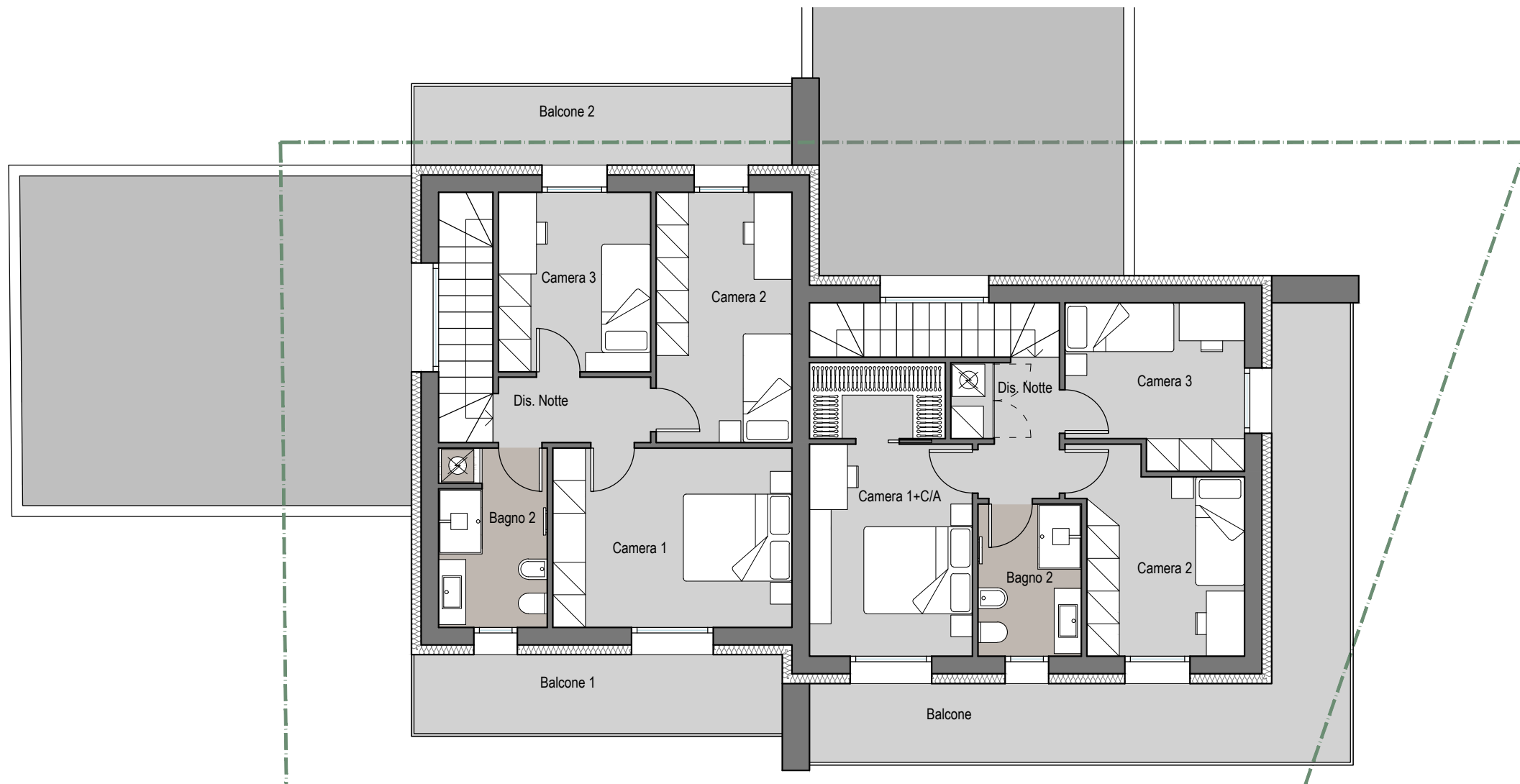

PIANTA COPERTURA

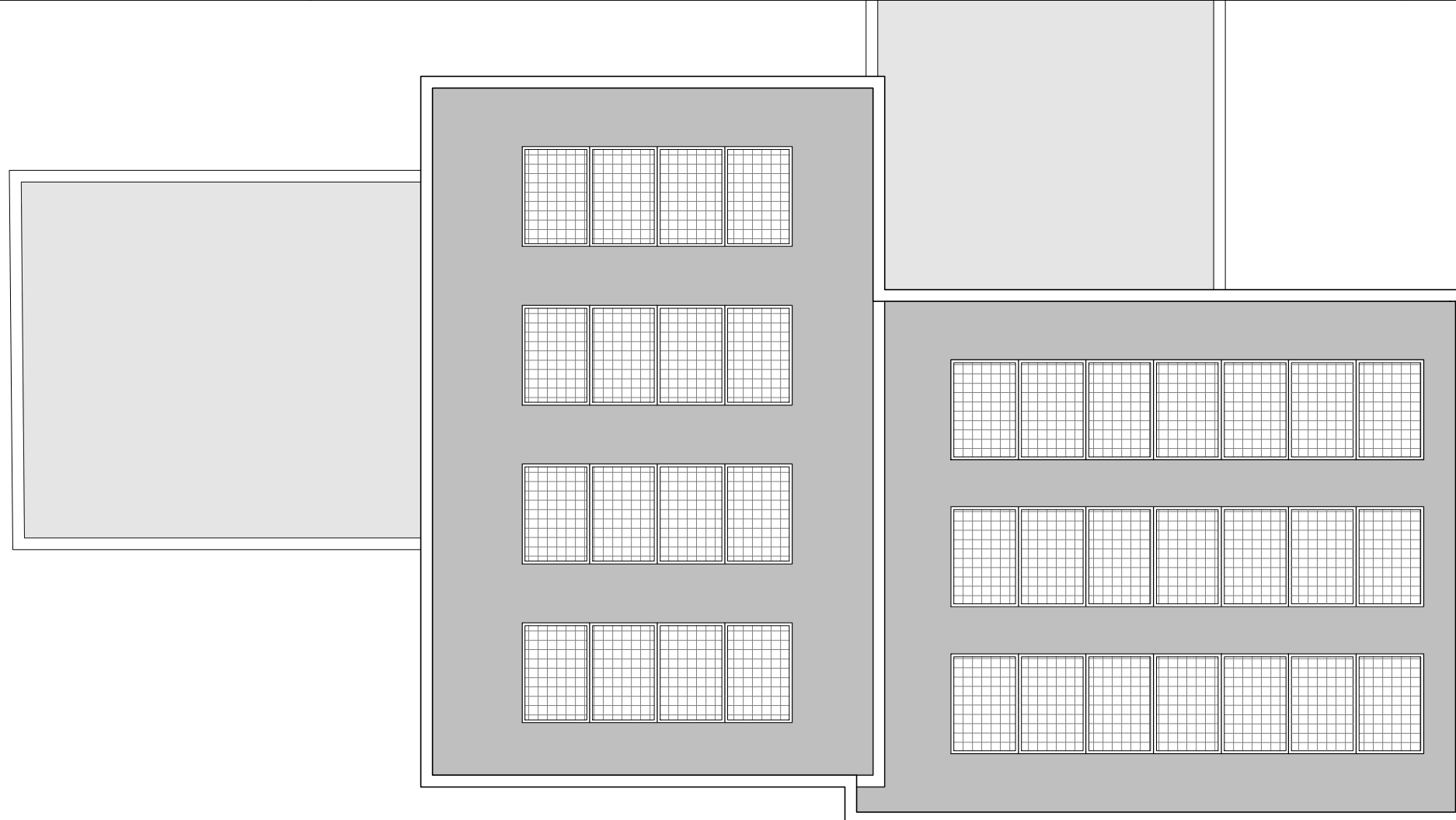

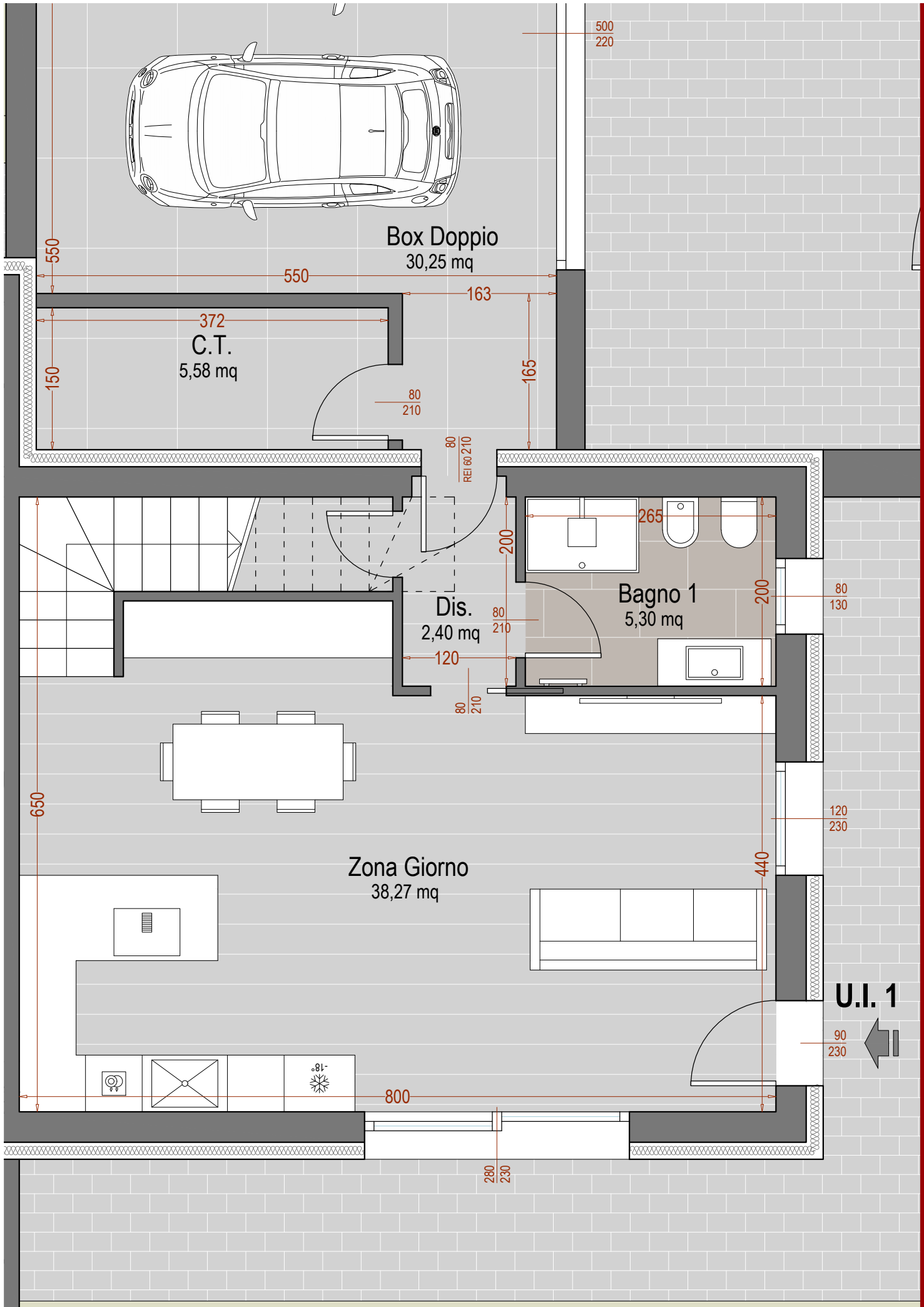

PIANTA PIANO TERRA

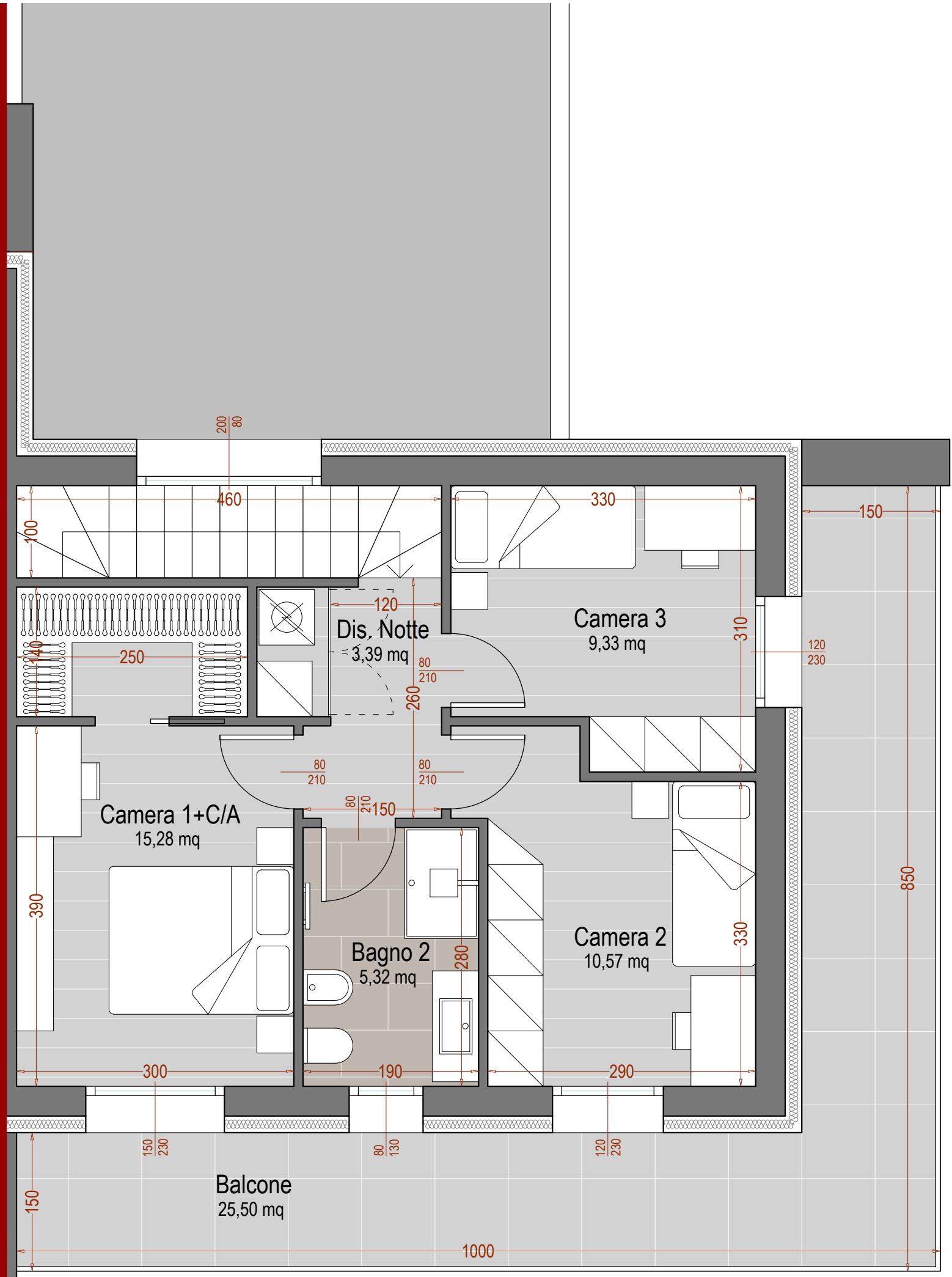

PIANTA PIANO PRIMO

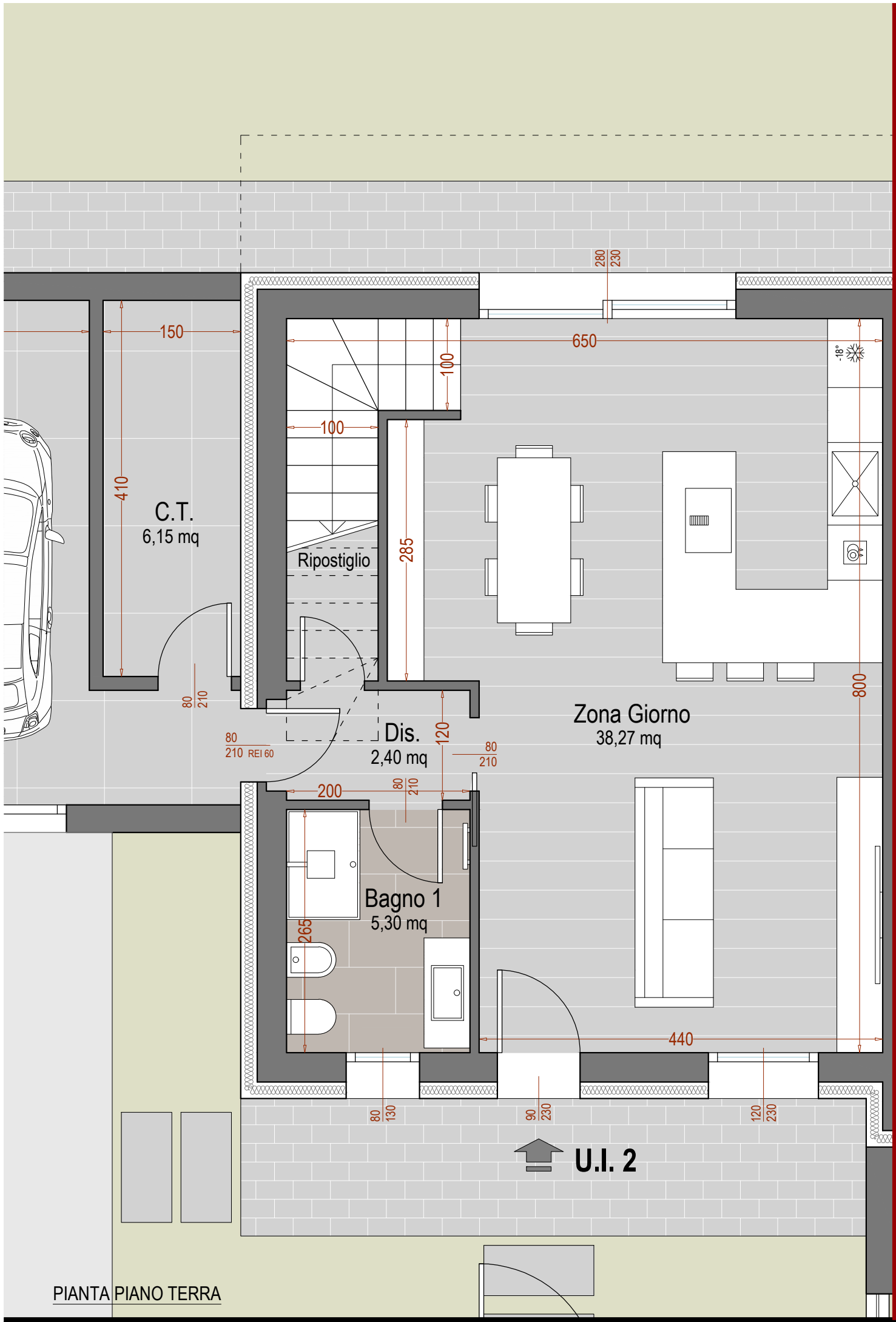

PIANTA PIANO TERRA

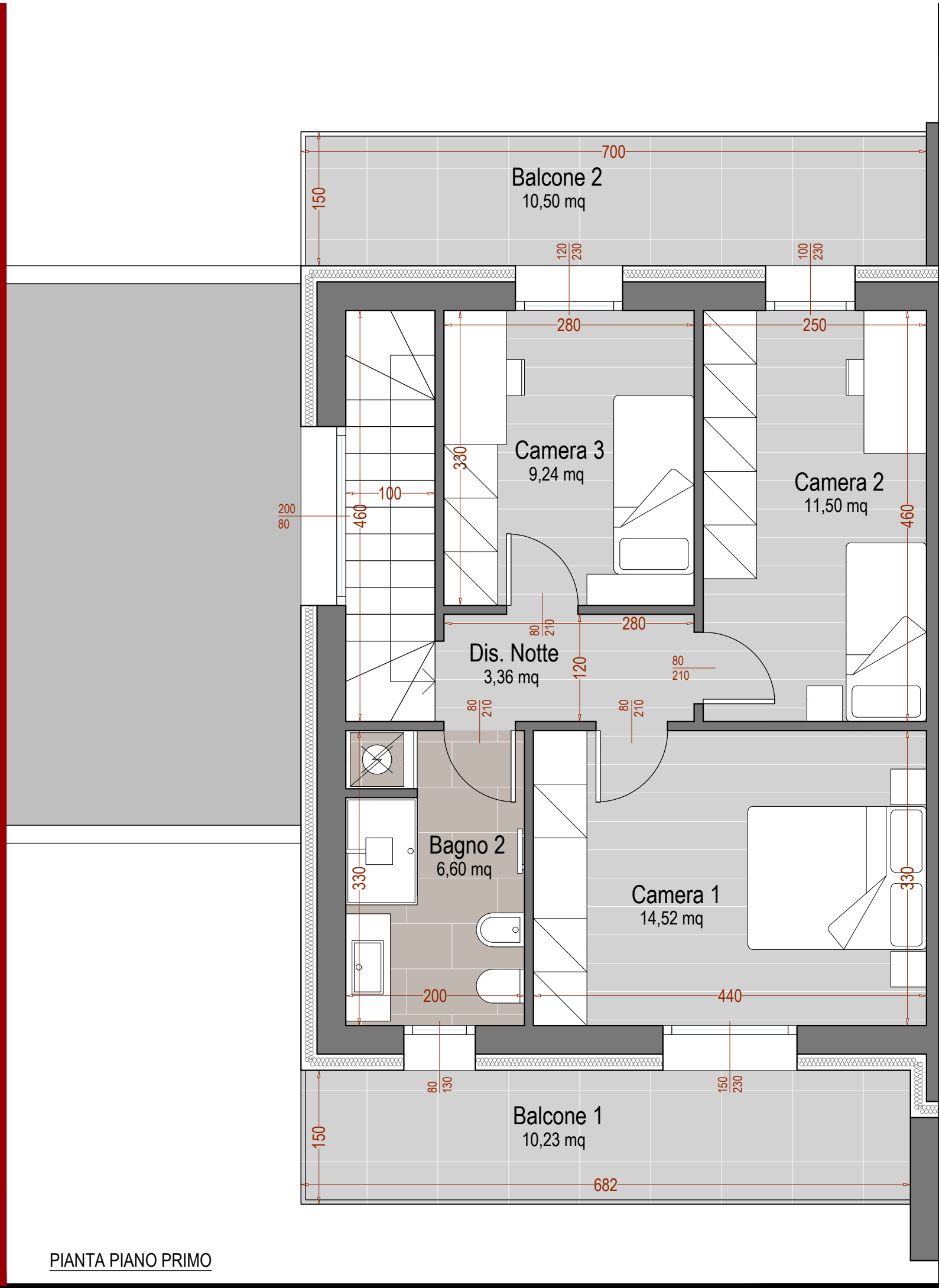

PIANTA PIANO PRIMO



VISTA 1



VISTA 2



VISTA 3



VISTA 4

